

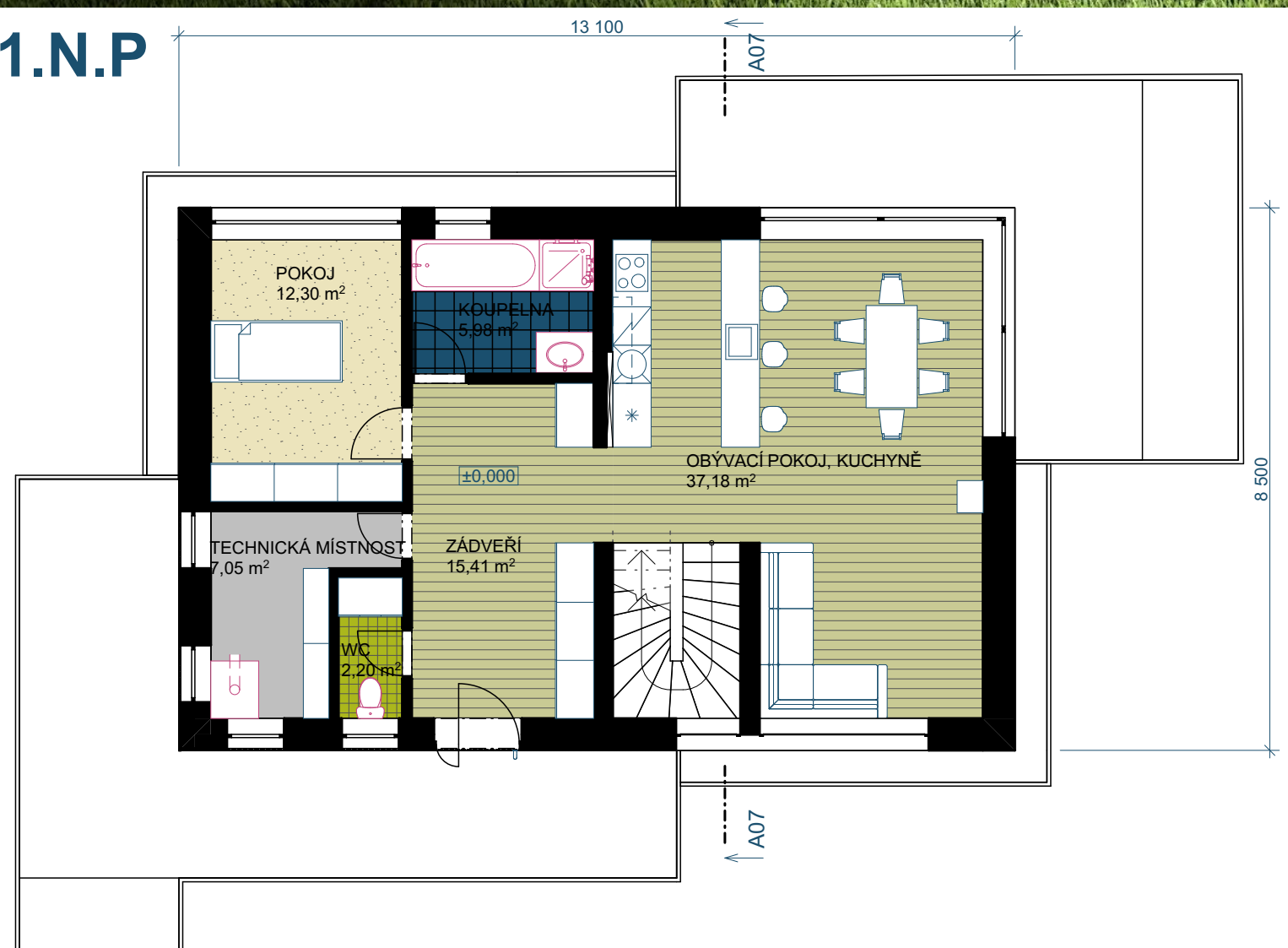

**STUDIE - 1.N.P.**  
MÉRITKO 1:100

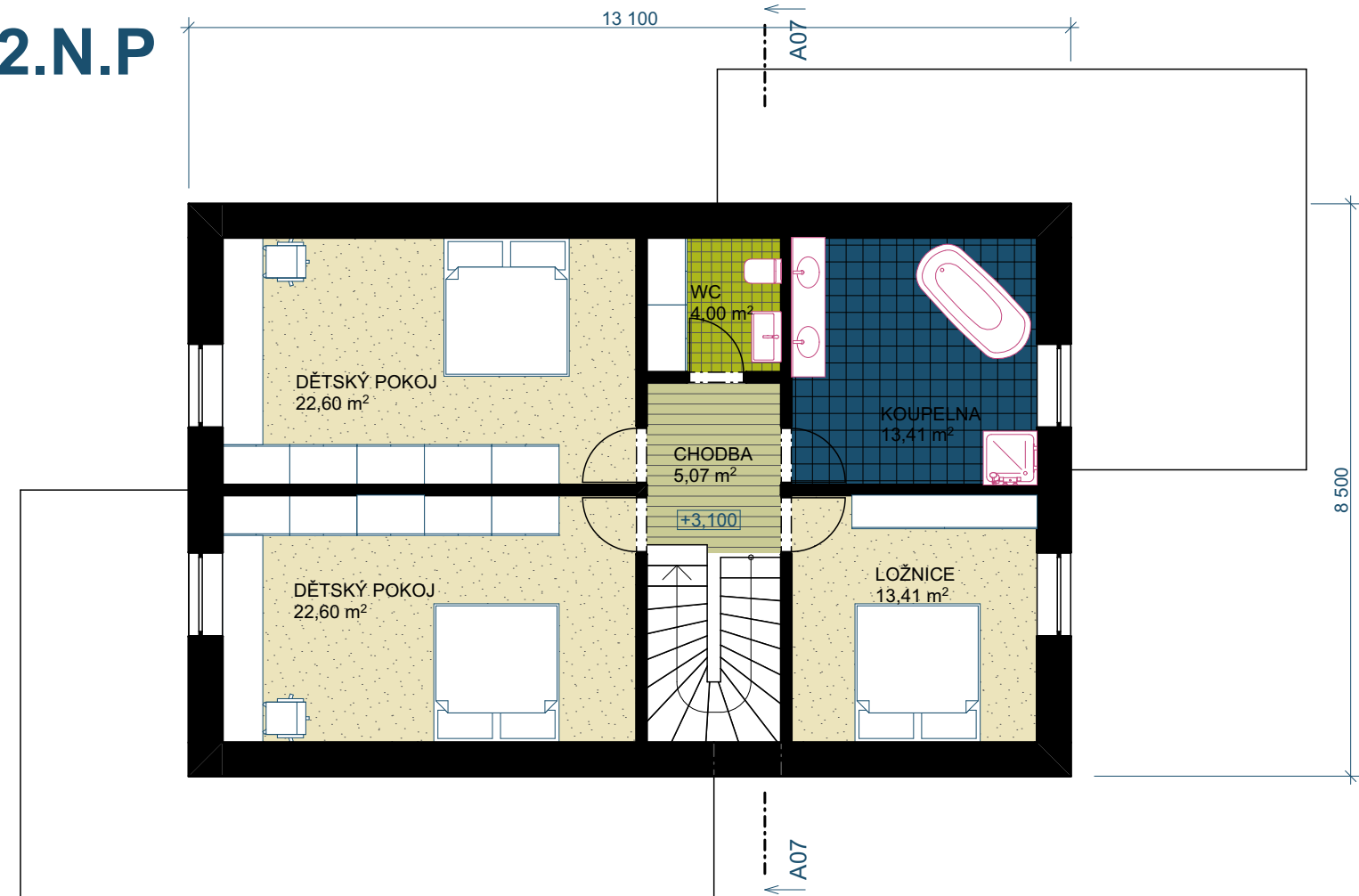

**STUDIE - 2.N.P.**  
MÉRITKO 1:100



**POHLED JÍŽNÍ**  
MÉRITKO 1:100

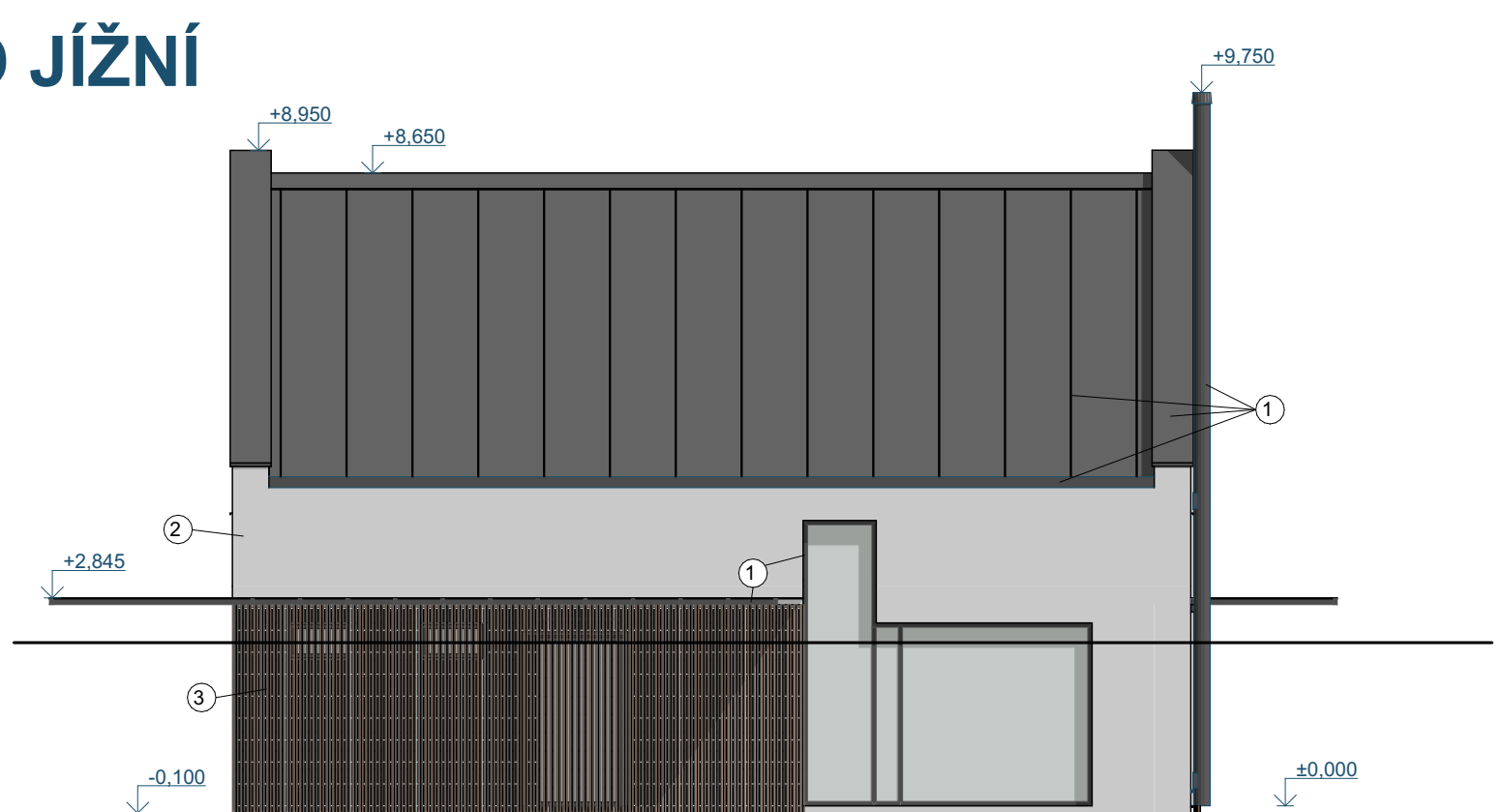

**PŘÍČNÝ ŘEZ A - A'**  
MÉRITKO 1:100

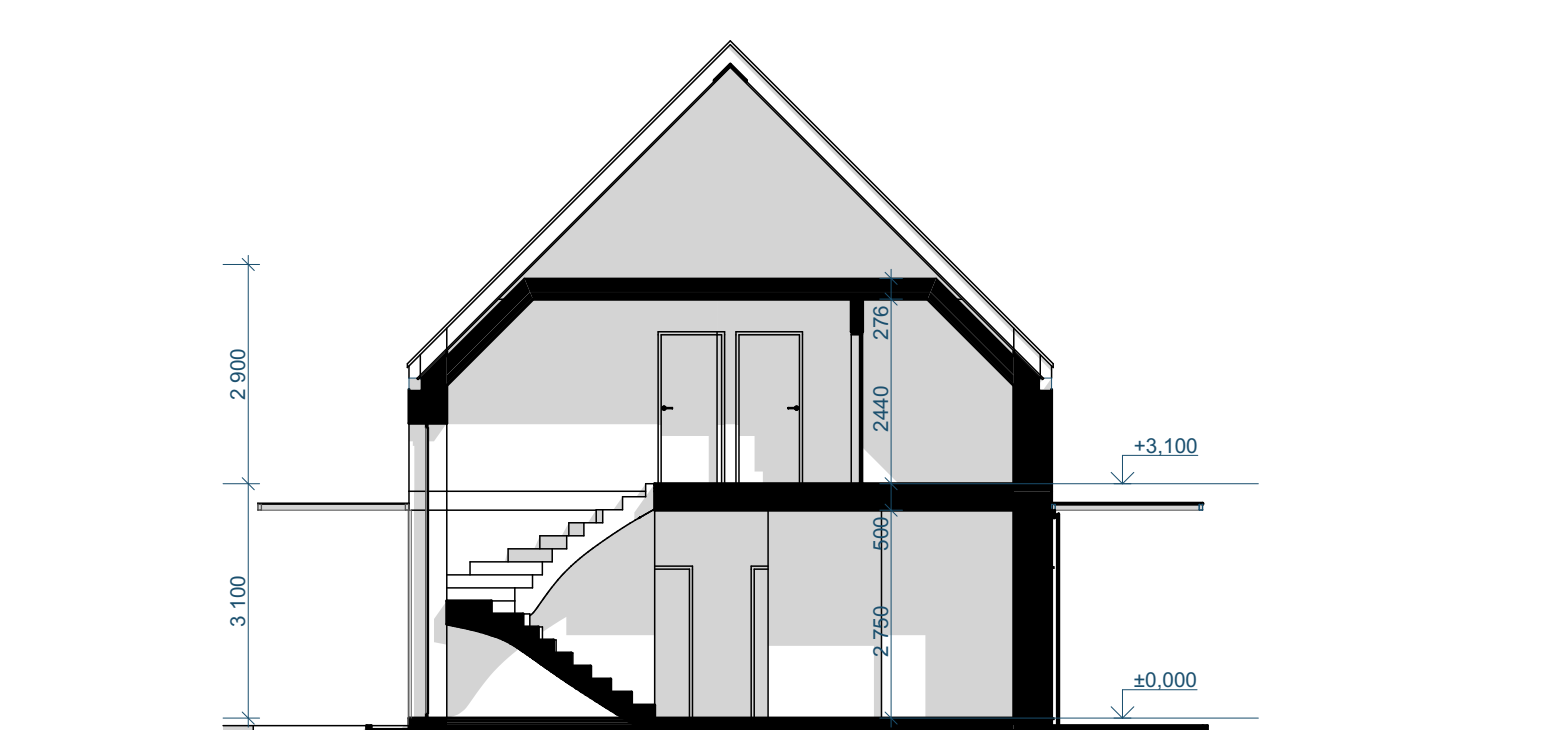

**POVRCHOVÉ ÚPRAVY**

- ① Het Soldecol Kovářská Barva 2.5 L kovově šedá 1999 (antracit)
- ② Baumit StarColor - W1200 StarWhite
- ③ Osmo TERASOVÝ OLEJ 2.5L 021 bahenní dub (Na THERMO WOOD)

**SITUACE STAVBY**

MÉRITKO 1:500

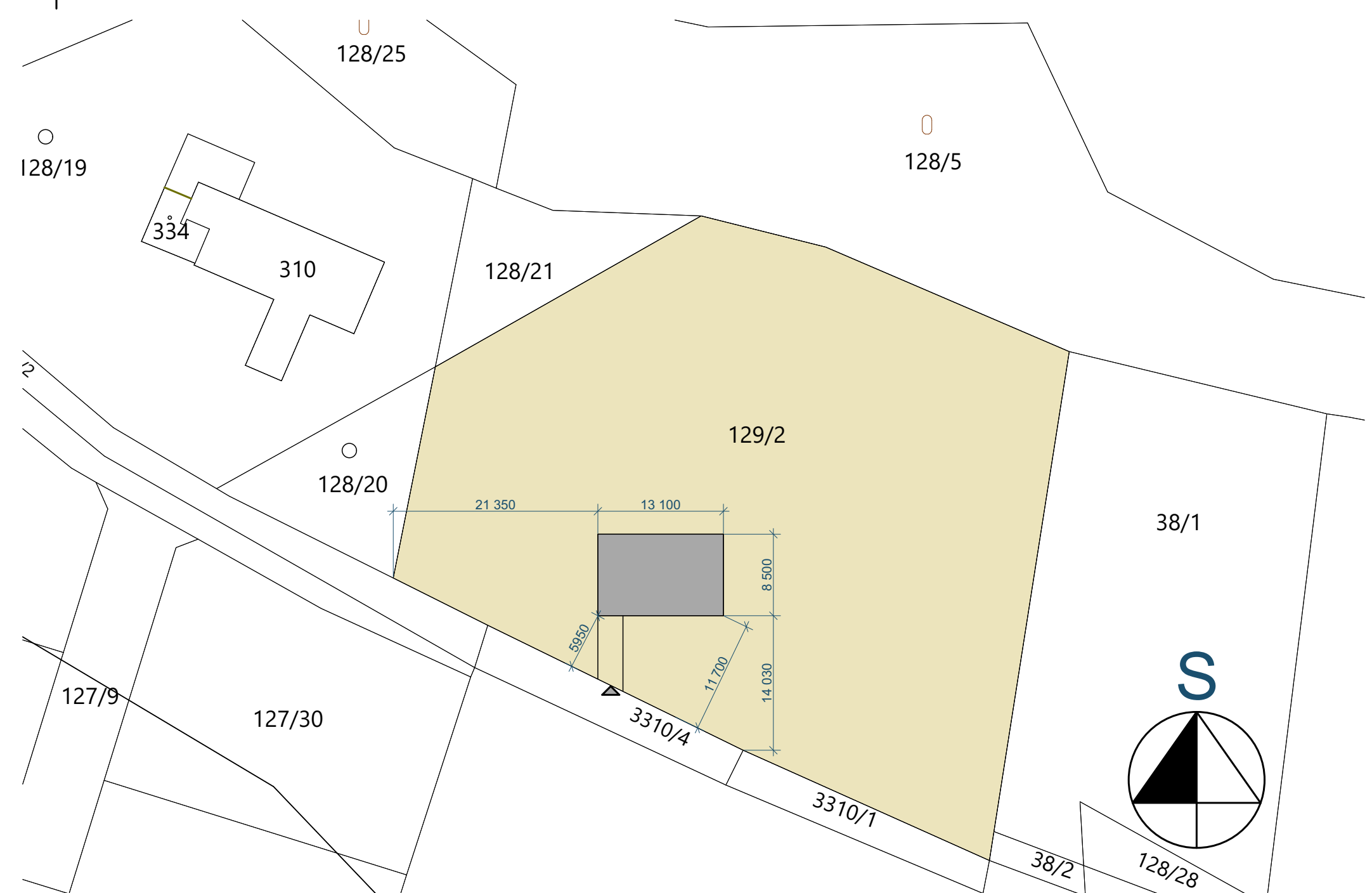

VYPRACOVAL: TOMÁŠ KRAMPERA



**STUDIE RODINNÉHO DOMU: SYMETRIA**

VEDOUCÍ PROJEKTU: ING. ARCH. JIŘÍ MYSLIVEČEK

S3B 2023/24